Public Document Pack

Winchester City Council

Meeting	Licensing Sub-Committee
Date and Time	Tuesday, 25th March, 2025 at 1.00 pm.
Venue	Walton Suite, Guildhall, Winchester and streamed live on YouTube at www.youtube.com/winchestercc

S U P P L E M E N T A R Y A G E N D A 2

Agenda Item.

3. Application for New Premises Licence - Vodka Bar And Nightclub, Upper Brook Street, Winchester, Hampshire, SO23 8AL (LR591) (Pages 3 - 4)

(Supplementary Agenda 2 - LR591 Appendix 5 (Plan omitted from original report pack LR591)

City Offices
Colebrook Street
Winchester
SO23 9LJ

Laura Taylor
Chief Executive

All of the Council's publicly available agendas, reports and minutes are available to view and download from the Council's Website and are also open to inspection at the offices of the council. As part of our drive to minimise our use of paper we do not provide paper copies of the full agenda pack at meetings. We do however, provide a number of copies of the agenda front sheet at the meeting which contains the QR Code opposite. Scanning this code enables members of the public to easily access all of the meeting papers on their own electronic device. Please hold your device's camera or QR code App over the QR Code so that it's clearly visible within your screen and you will be redirected to the agenda pack.

25 March 2025

Agenda Contact: Claire Buchanan, Senior Democratic Services Officer
Tel: 01962 848 438 Email: cbuchanan@winchester.gov.uk

This page is intentionally left blank

KEY

- DOOR
- LICENSED AREA
- FIRE EXTINGUISHER

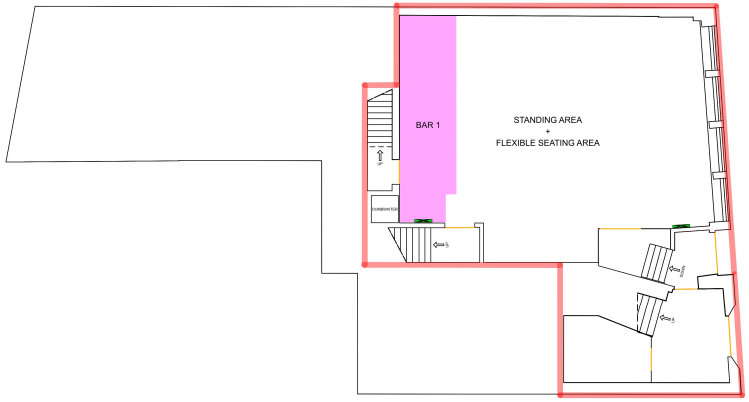

LOWER GROUND FLOOR PLAN

GROUND FLOOR PLAN

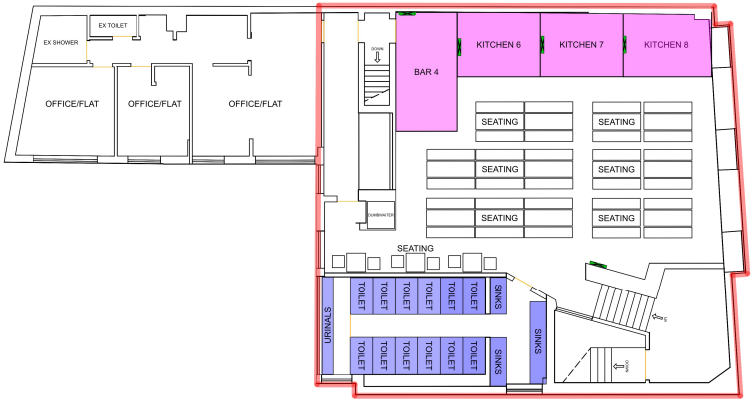

FIRST FLOOR PLAN

SCALE - 1:100 @A1

Agenda Item 3

This page is intentionally left blank